

1	1.0000	1.0000	1.0000	1.0000
2	1.0000	1.0000	1.0000	1.0000
3	1.0000	1.0000	1.0000	1.0000
4	1.0000	1.0000	1.0000	1.0000
5	1.0000	1.0000	1.0000	1.0000
6	1.0000	1.0000	1.0000	1.0000
7	1.0000	1.0000	1.0000	1.0000
8	1.0000	1.0000	1.0000	1.0000
9	1.0000	1.0000	1.0000	1.0000
10	1.0000	1.0000	1.0000	1.0000
11	1.0000	1.0000	1.0000	1.0000
12	1.0000	1.0000	1.0000	1.0000
13	1.0000	1.0000	1.0000	1.0000
14	1.0000	1.0000	1.0000	1.0000
15	1.0000	1.0000	1.0000	1.0000
16	1.0000	1.0000	1.0000	1.0000
17	1.0000	1.0000	1.0000	1.0000
18	1.0000	1.0000	1.0000	1.0000
19	1.0000	1.0000	1.0000	1.0000
20	1.0000	1.0000	1.0000	1.0000

1	1.0000	1.0000	1.0000	1.0000
2	1.0000	1.0000	1.0000	1.0000
3	1.0000	1.0000	1.0000	1.0000
4	1.0000	1.0000	1.0000	1.0000
5	1.0000	1.0000	1.0000	1.0000
6	1.0000	1.0000	1.0000	1.0000
7	1.0000	1.0000	1.0000	1.0000
8	1.0000	1.0000	1.0000	1.0000
9	1.0000	1.0000	1.0000	1.0000
10	1.0000	1.0000	1.0000	1.0000
11	1.0000	1.0000	1.0000	1.0000
12	1.0000	1.0000	1.0000	1.0000
13	1.0000	1.0000	1.0000	1.0000
14	1.0000	1.0000	1.0000	1.0000
15	1.0000	1.0000	1.0000	1.0000
16	1.0000	1.0000	1.0000	1.0000
17	1.0000	1.0000	1.0000	1.0000
18	1.0000	1.0000	1.0000	1.0000
19	1.0000	1.0000	1.0000	1.0000
20	1.0000	1.0000	1.0000	1.0000

NOTES: THIS DEED NOT REPRESENT A BLOCK AND IS OFFERED IN PART 278-461. AS NO ADDITIONAL PARCELS ARE BEING CREATED TOTAL ACRES SURVEYED IS 100.00 ACRES. MADE ON LESS THAN 100 ACRES. THE DEED FOR THE CARPENTER PROPERTY RESERVES AND IS SUBJECT TO THE RIGHT OF THE SCHOOL BOARD OF STONEY COUNTY TO OCCUPY THE SOUTHWEST CORNER OF THE LAND WITH YARD NOW OCCUPIED BY THE SCHOOL HOUSE, WHICH CARPENTER'S PRESSINGS AGREED TO CONVEY TO SCHOOL TRUSTEES

3. THE DEED FOR THE CARPENTER PROPERTY EXCLUDES A 60 FOOT BY 150 FOOT PARCEL OF LAND LOCATED WITHIN AND ADJACENT TO THE EAST SIDE OF THE DEER SCHOOL HOUSE, DEED BY SC. 1936, OFFICIAL RECORD, STONEY COUNTY, WY. THIS PARCEL IS NOT DESCRIBED IN SUFFICIENT DETAIL TO BE PLOTTED ON THIS MAP

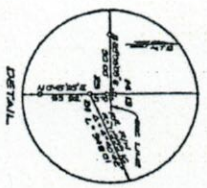

SCALE 1"=400'

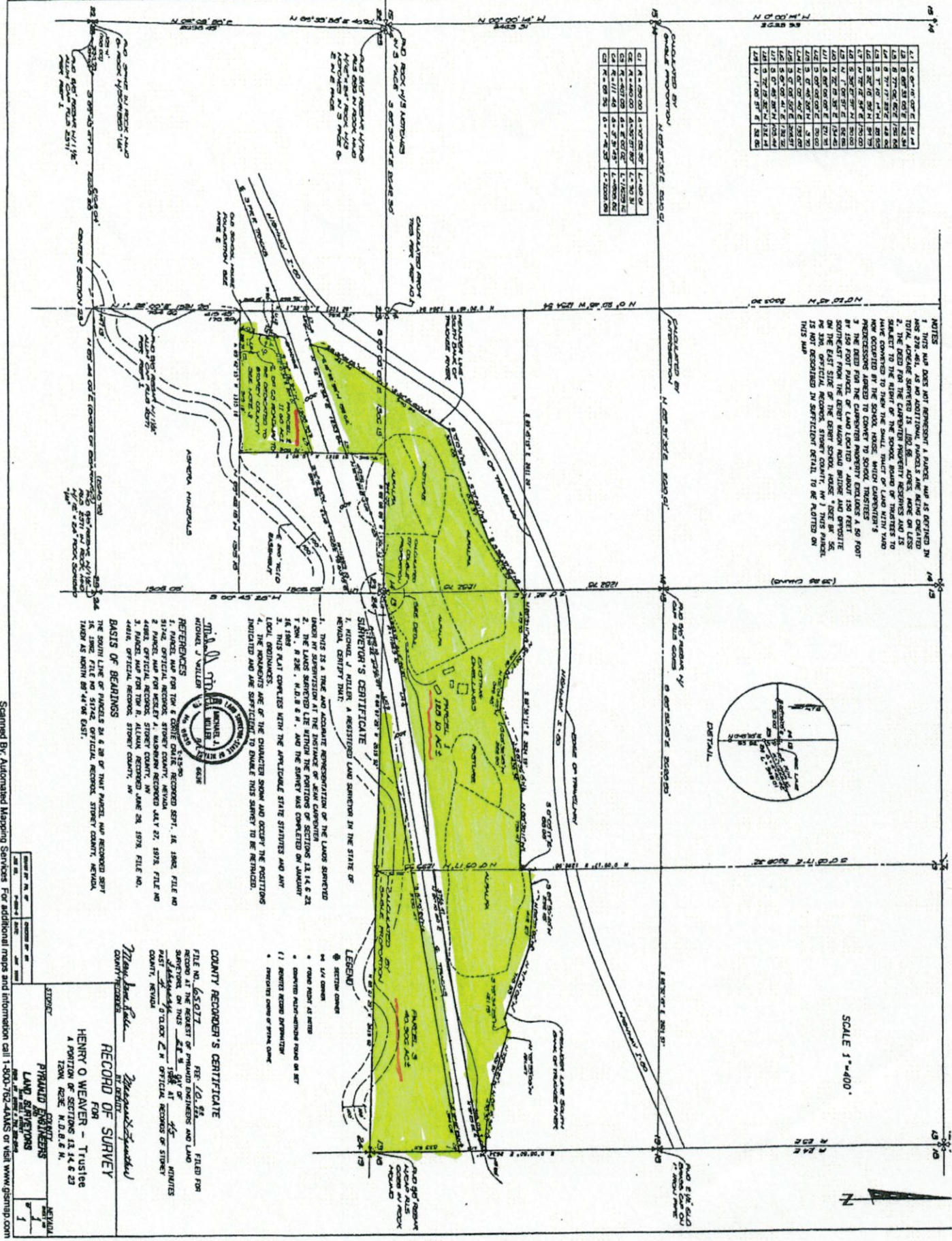

SURVEYOR'S CERTIFICATE

I, MICHAEL J. WEAVER, A REGISTERED LAND SURVEYOR IN THE STATE OF MONTANA, HEREBY CERTIFY THAT:

1. THIS IS A TRUE AND ACCURATE REPRESENTATION OF THE LANDS SURVEYED UNDER MY SUPERVISION AT THE INSTANCES OF JOHN CARPENTER
2. THE LANDS SURVEYED LIE WITHIN THE PORTIONS OF SECTIONS 11, 14 & 23, T.20N., R.20E., N.10.0 & 11.0 S. 1/4, AND THE SURVEY WAS CONDUCTED ON SUNDAY, JUNE 27, 2010, AT 10:00 A.M.
3. THIS PLAN COMPLES WITH THE APPLICABLE STATE STATUTES AND ANY LOCAL ORDINANCES.
4. THE MONUMENTS ARE OF THE CHARACTER SHOWN AND OCCUPY THE POSITIONS INDICATED AND ARE SUFFICIENT TO ENABLE THIS SURVEY TO BE REPRODUCED.

RECORD OF SURVEY

FILE NO. 665077 FEB. 10, 2011 FILED FOR RECORD AT THE REGISTER OF PLATLAND ENGINEERS AND LAND SURVEYORS ON THIS DATE 10:00 A.M. 45 MINUTES

BY: MICHAEL J. WEAVER, REGISTERED LAND SURVEYOR

STATE OF MONTANA

COUNTY RECORDER'S CERTIFICATE

FILE NO. 665077 FEB. 10, 2011 FILED FOR RECORD AT THE REGISTER OF PLATLAND ENGINEERS AND LAND SURVEYORS ON THIS DATE 10:00 A.M. 45 MINUTES

BY: MICHAEL J. WEAVER, REGISTERED LAND SURVEYOR

STATE OF MONTANA